

Concert Fantasy

on Rimsky-Korsakov's "Le coq d'or"

Efrem Zimbalist
Arranged by
Anastasia Feruleva

Allegro

f *energico*

6

a piacere

7

>

10

>

15

>

16

>

17

f *energico*

>

2

Moderato assai

21  *p*

25 

29 

30 

31  *Andantino*
rit. *espress.*

35 

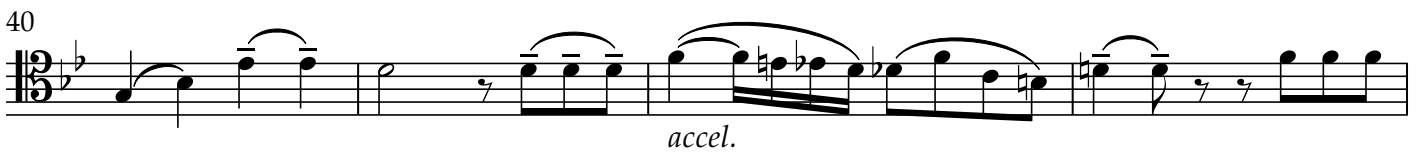
40  *accel.*

44 

48 

51

55

60

65

69

71

72

73

77

4

81

84

86

88

89

91

93

101

Allegretto grazioso

108

112

p

116

3 3 3 3 3 3

119

f 8va

121

p 3 3 *f* 3 *molto espress.*

123

f

127

f

131

f

135

f

139 *p* *8va* *tr* 3 6

141 *tr* 3 *tr* # *tr* #

143 *tr* # 3 6 *8va*

145 *tr* # 3 *tr* 3 *tr* 3

Allegretto

147

150 *p* *grazioso*

152

154 *f*

Allegro giocoso

156

161 *Con passione*

168

174

180

Presto

186

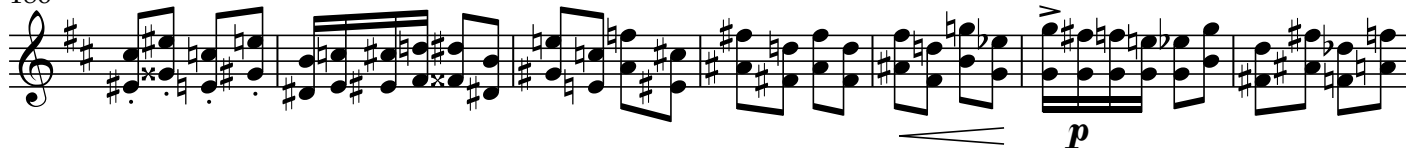

193

199

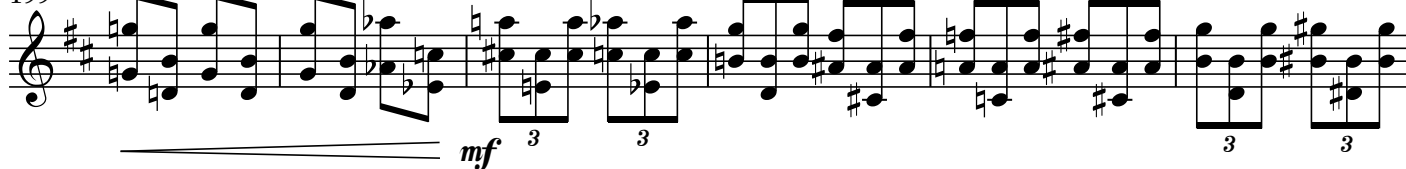

205

210

215

219

f

223

227

p

231

234

f

238

243

247