

Violoncello 4B

music for cello orchestra and beats

♩=100

Jörg Brinkmann 2022

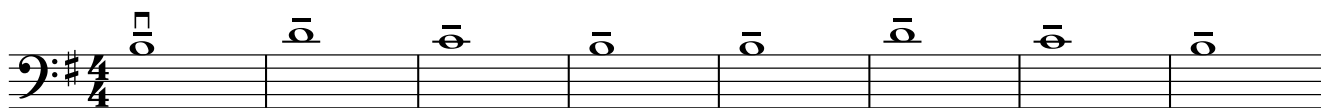

p poco vib

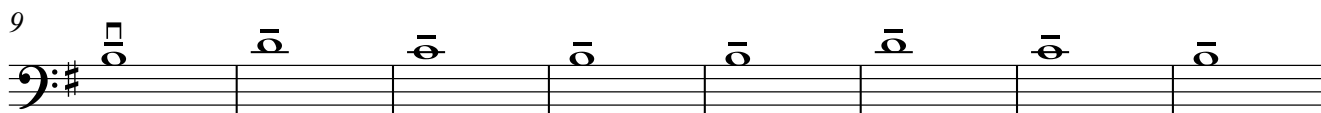

A1

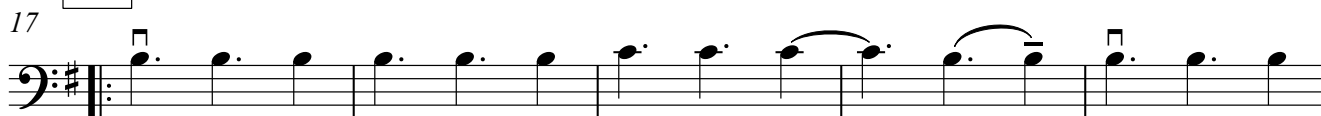

mp

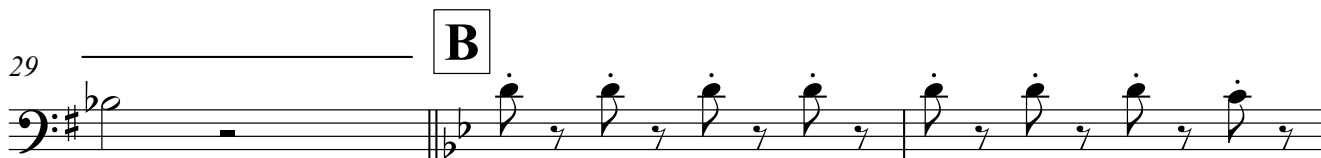
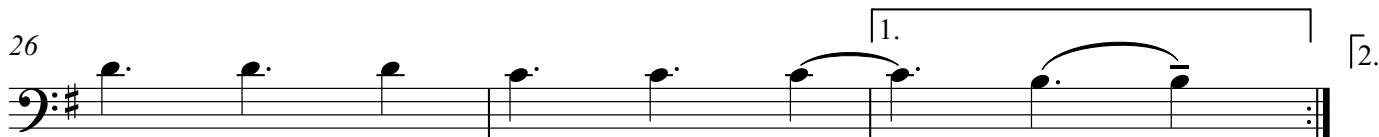
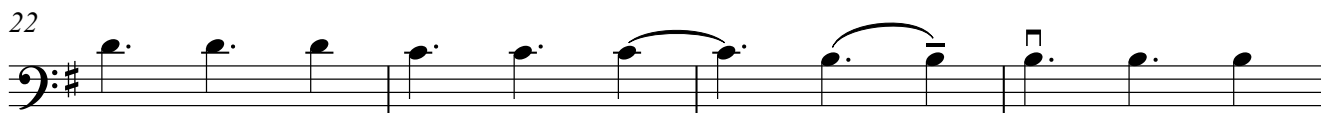

B

mf

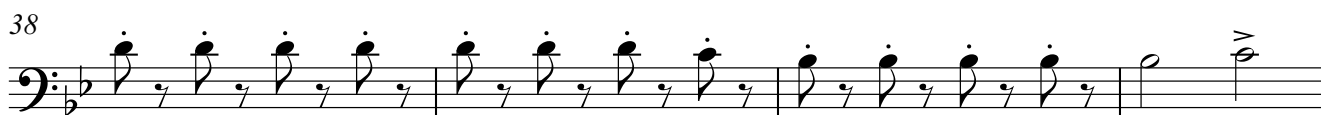
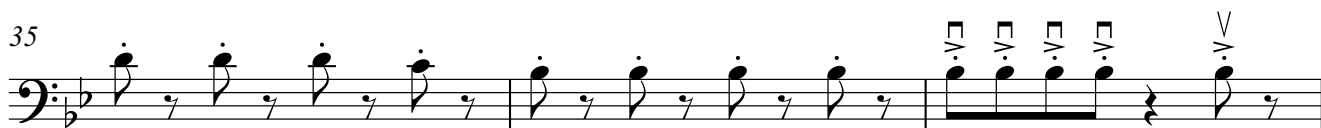
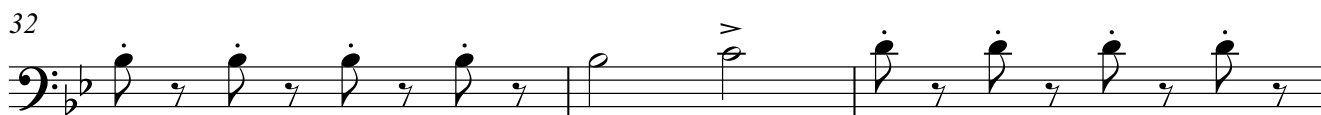

Violoncello 4B

42

46 **A2**

50

54

60

65

70

76 **B2**

80

83

Violoncello 4B

86

89

92 **C**

111

116

122 possibly some cello solo choppy!

133

D Swing!

138

Violoncello 4B

142

146

cresc. getting more intense

153

f

158

162

166

Straight!

mf very classical

171

B3

176

180

183

solo cello cadenza

mp

Violoncello 4B

187 **E**

Violoncello 4B

231

233

2

IMPRO BEATS/
ABDEL

Special

237

8

4

3

B4 stomp on 1 and 3
clap on 2 and 4 (with the beat) only bassdrum
no claps back to claps STOP

253

mf

257

f

261

mf

265

f

269 **A3**

mp poco vibrato

273

277

Violoncello 4B

281

287

292

298

303

307

312

316

320

326
