

music for cello orchestra and beats

Jörg Brinkmann 2022

1
p poco vib

9

A1

17
mp poco vibrato

22

26

B

29 *f* arco

32

35

38

41

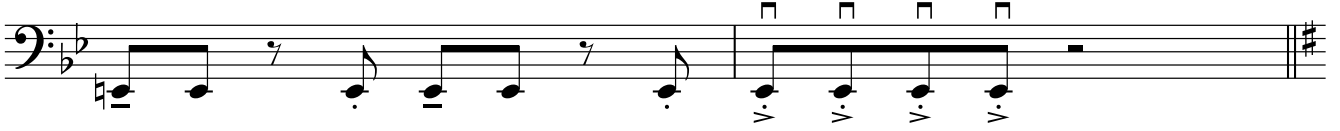

44

46 **A2***f* *espress.*

53

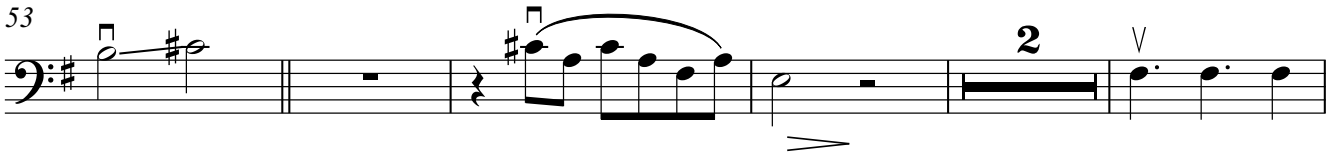

60

64

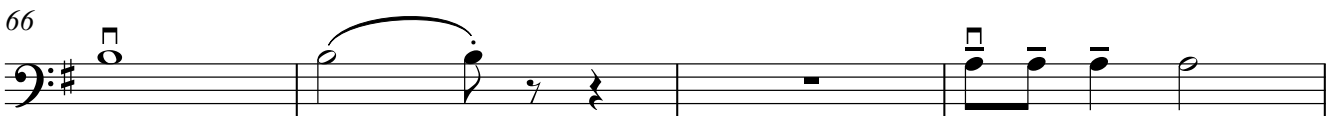

66

*f*

70

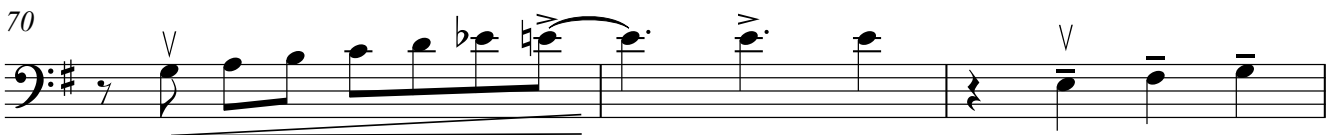

73

76 **B2***ff*

80

84

88

92

C

8

8

possibly some choreography with Abdel

108

112

116

possibly some cello solo

121

124

127

130

134

D **Swing!**

138 *arco* *f*

142

146

cresc. *getting more intense*

153

158

162

166 **Straight!**

mf *very classical*

170

173

176

B3

179

182

solo cello cadenza

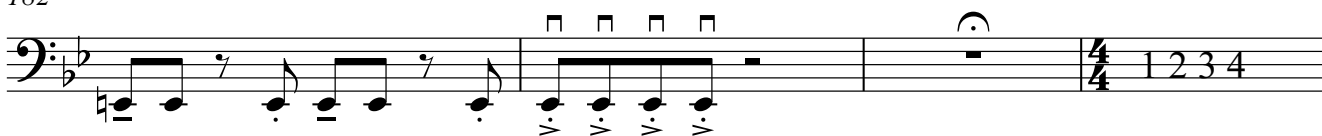

186

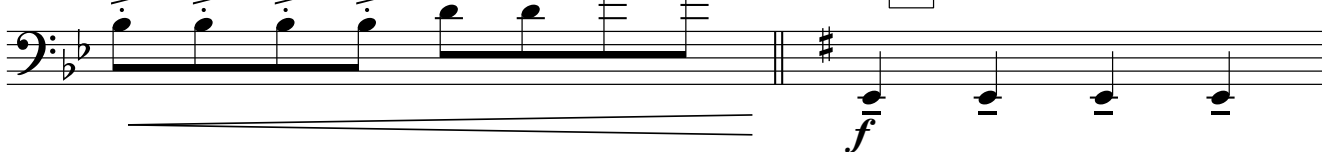
E

188

191

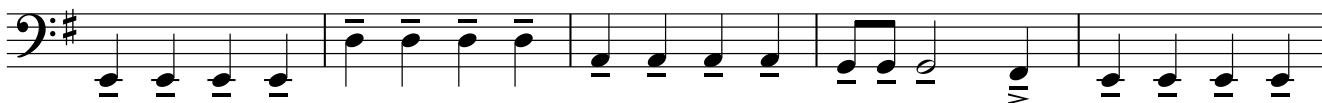

196

201

205

ff

209

212

fff

212

214

216

218

223

228

233

IMPRO BEATS/
ABDEL

Special

2 8

1 2 3 4

stomp on 1 and 3
clap on 2 and 4 (with the beat)

245

4 3

STOP

only bassdrum
no claps

back to claps

B4

253

f

257

261

265

A3

mp poco vibrato

273

277

281 arco

p

286

289

292

dim.

ppp

1 2 3 4

E2

295

299

304

308

311

313

317

321

326
